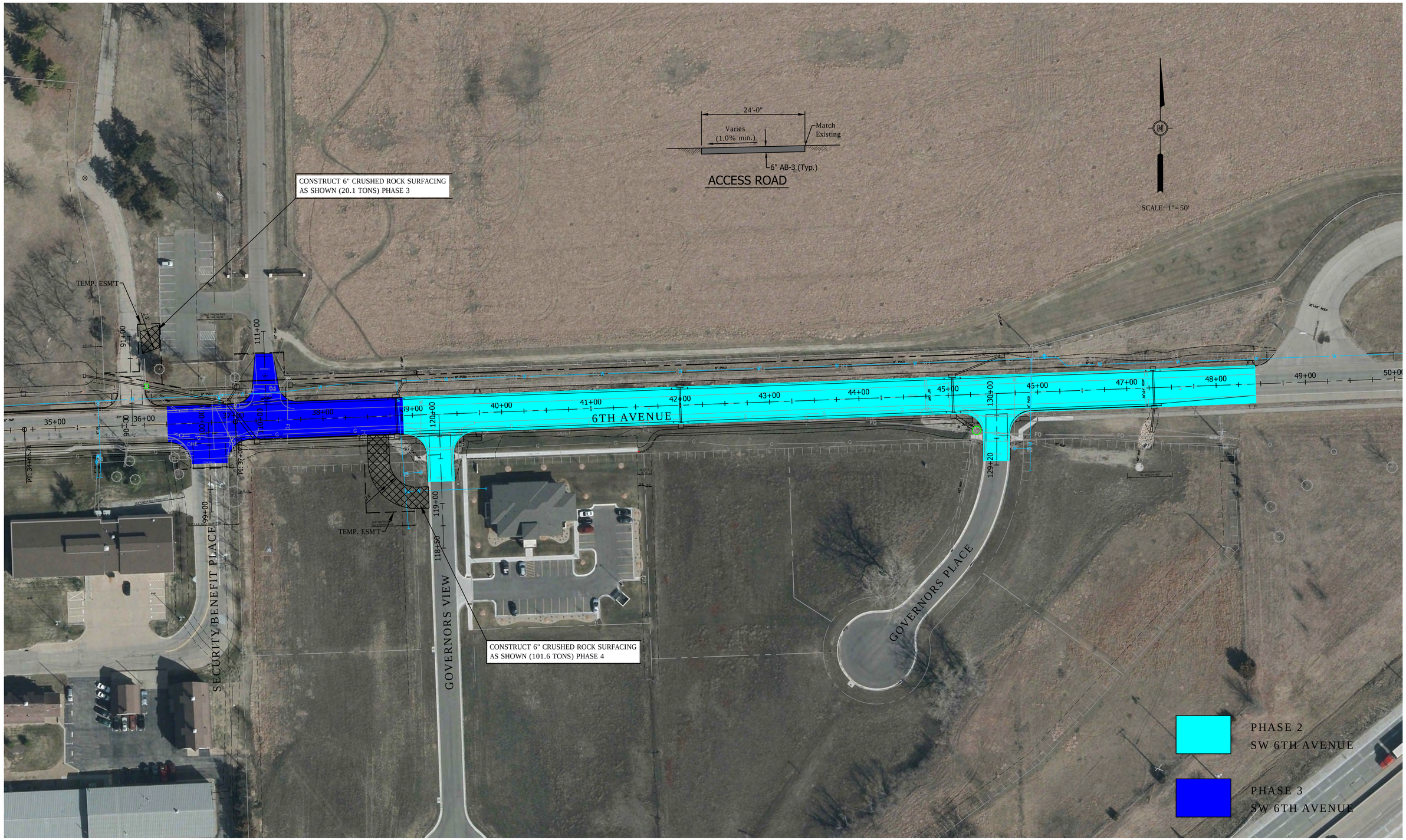

#	DATE	DESCRIPTION	BY

DESIGNED BY: JSL
DRAWN BY: JGB
CHECKED BY:
PROJECT ENGR:

TOPEKA Public Works
ENGINEERING
620 SE MADISON ♦ TOPEKA, KS 66607-1118
Phone: (785) 368-3842 ♦ Fax: (785) 368-3806

BARTLETT & WEST
1200 SW EXECUTIVE DRIVE - TOPEKA KS 66615.3850
PHONE 785.272.2252 FAX 785.273.8735
WWW.BARTWEST.COM

SW 6TH AVENUE
TRAFFICWAY IMPROVEMENT PROJECT

6TH AVENUE SEQUENCING
PHASE 2/PHASE 3

PROJ NO: 18720.000
CONST PROJ: T-701012.00
SCALE: AS NOTED
DATE: 2015

DRAWING NO: 50
SHEET NO: 50 OF 132

Drawing Name: W:\Proj\18000\18720\18720.000\AutoCad\Plan Set\18720-000 C_Sequencing (Phases 2-5 Revised) Feb 2016.dwg Layout Name: 6th St. Phase 3-4 Plotted By: APW01275 Plotted on: 2/10/2016 10:03:31 AM

Last edit on: 00/00/00

ALL RIGHTS RESERVED. ALL BARTLETT & WEST ENGINEERS PLANS, SPECIFICATIONS AND DRAWINGS ARE PROTECTED UNDER COPYRIGHT LAW, AND NO PART MAY BE COPIED, REPRODUCED, DISPLAYED PUBLICLY, USED TO CREATE DERIVATIVES, DISTRIBUTED, STORED IN A RETRIEVAL SYSTEM OR TRANSMITTED IN ANY FORM BY ANY MEANS WITHOUT PRIOR WRITTEN PERMISSION OF BARTLETT & WEST ENGINEERS.

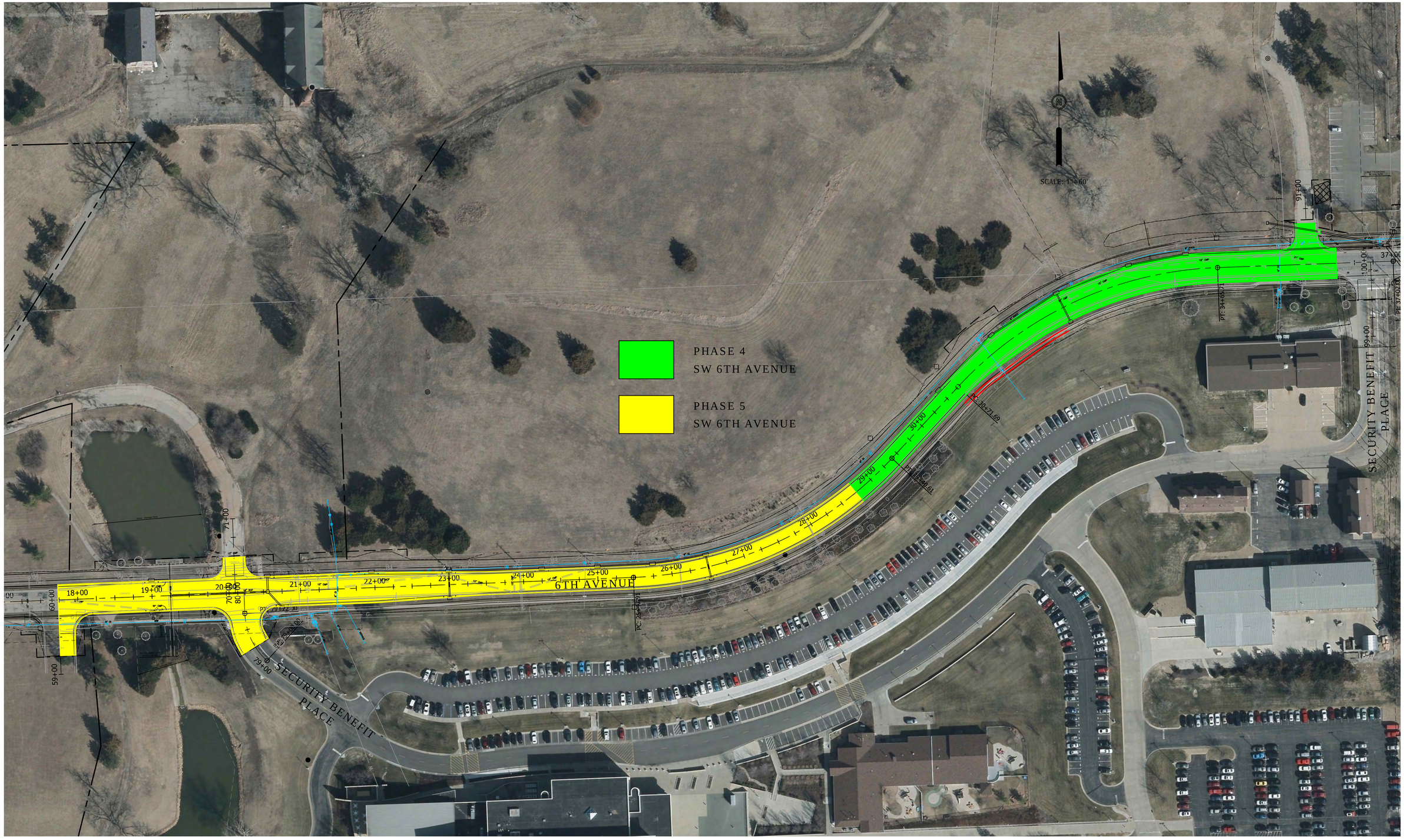

#	DATE	DESCRIPTION	BY

DESIGNED BY: JSL
DRAWN BY: JGB
CHECKED BY:
PROJECT ENGR:

TOPEKA Public Works ENGINEERING
620 SE MADISON ♦ TOPEKA, KS 66607-1118
Phone: (785) 368-3842 ♦ Fax: (785) 368-3806

BARTLETT & WEST
1200 SW EXECUTIVE DRIVE - TOPEKA KS 66615.3850
PHONE 785.272.2252 FAX 785.273.8735
WWW.BARTWEST.COM

SW 6TH AVENUE
TRAFFICWAY IMPROVEMENT PROJECT

6TH AVENUE SEQUENCING
PHASE 4, PHASE 5

PROJ NO: 18720.000
CONST PROJ: T-701012.00
SCALE: AS NOTED
DATE: 2015

DRAWING NO: 51
SHEET NO: 51 OF 132

Drawing Name: W:\Proj\18000\18720\18720.000\AutoCad\Plan Set\18720-000 C_Sequencing (Phases 2-5 Revised) Feb 2016.dwg Layout Name: 6th St. Phase 4-5 Plotted By: APW01275 Plotted on: 2/10/2016 10:03:40 AM

Last edit on: 00/00/00

ALL RIGHTS RESERVED. ALL BARTLETT & WEST ENGINEERS PLANS, SPECIFICATIONS AND DRAWINGS ARE PROTECTED UNDER COPYRIGHT LAW, AND NO PART MAY BE COPIED, REPRODUCED, DISPLAYED PUBLICLY, USED TO CREATE DERIVATIVES, DISTRIBUTED, STORED IN A RETRIEVAL SYSTEM OR TRANSMITTED IN ANY FORM BY ANY MEANS WITHOUT PRIOR WRITTEN PERMISSION OF BARTLETT & WEST ENGINEERS.