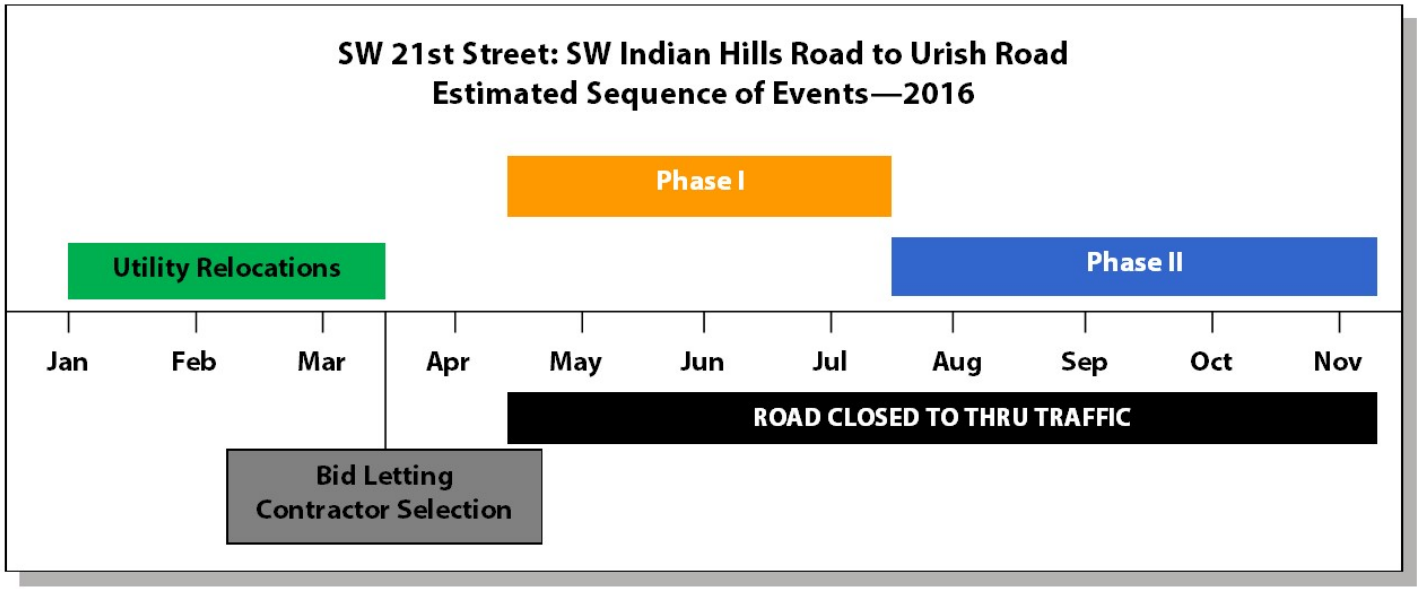

ABOUT THE PROJECT

- County-wide Sales Tax Funded
- Construction Cost Estimate is $3M
- 3 Lane roadway with curb and gutter
- Storm sewer to carry drainage
- 10' sidewalk on south side and 5' sidewalk on the north side

ROAD CLOSED TO THRU TRAFFIC

DETOUR
29TH—URISH—10TH

Shawn Bruns, P.E.
785.368.3842

CFS ENGINEERS
cfse.com

Kevin Holland, P.E.
785.272.4706

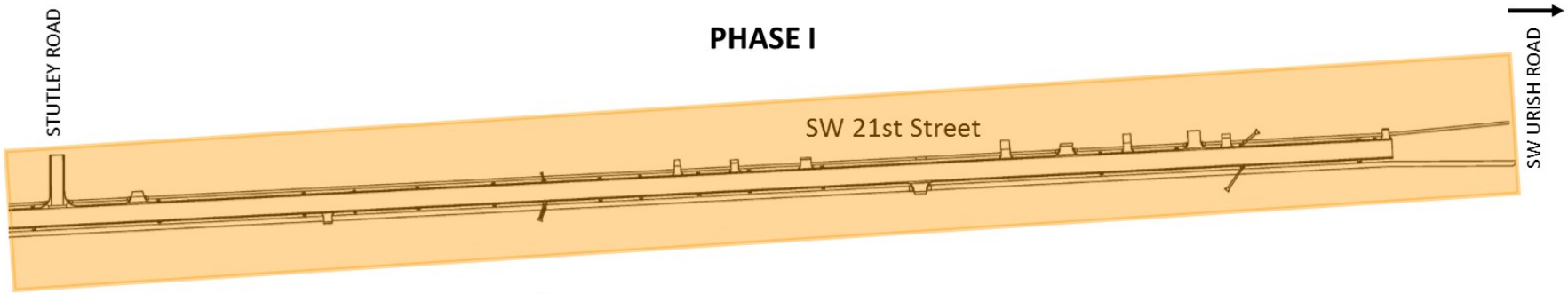

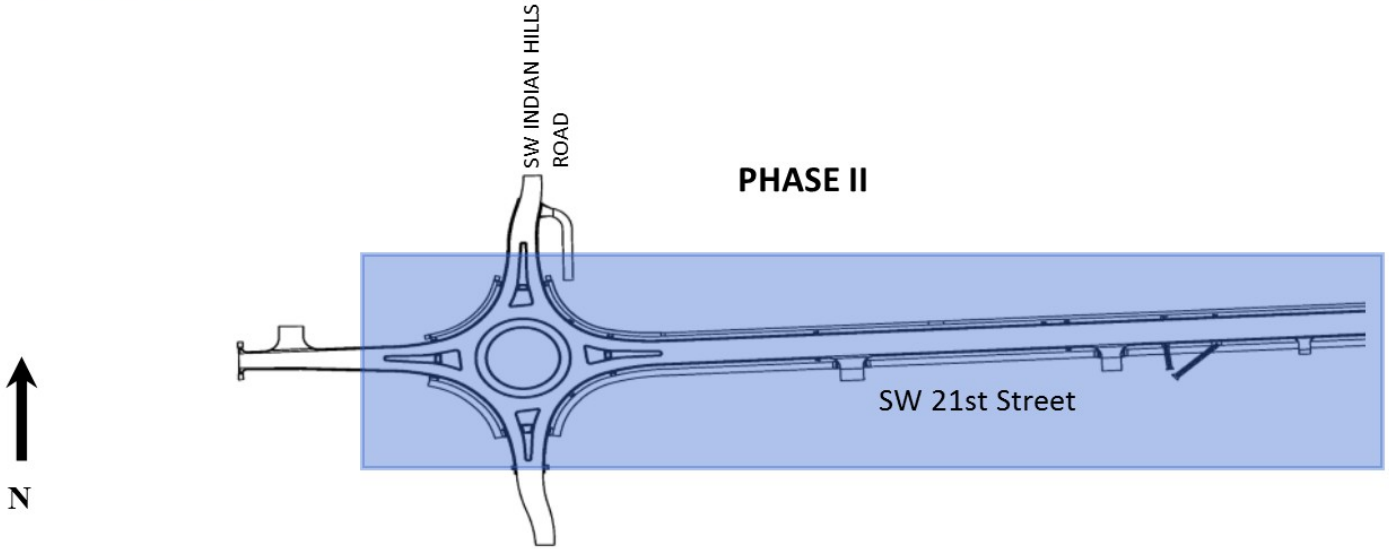

Proposed **Phase I** Construction
SW Stutley Road to Urish Road
Estimated Timeframe:
April 18, 2016—July 15, 2016

Proposed **Phase II** Construction
SW Stutley Road to SW Indian Hills Road
Estimated Timeframe:
July 15, 2016—November 18, 2016

CFS ENGINEERS
cfse.com

One Vision. One Team. One Call.

PHASE I
SW 21st Street
SW Urish Rd.
N
75 0 75 150
SCALE IN FEET
THE CAPITAL CITY OF KANSAS
TOPEKA
CFS ENGINEERS
cfse.com

PHASE II

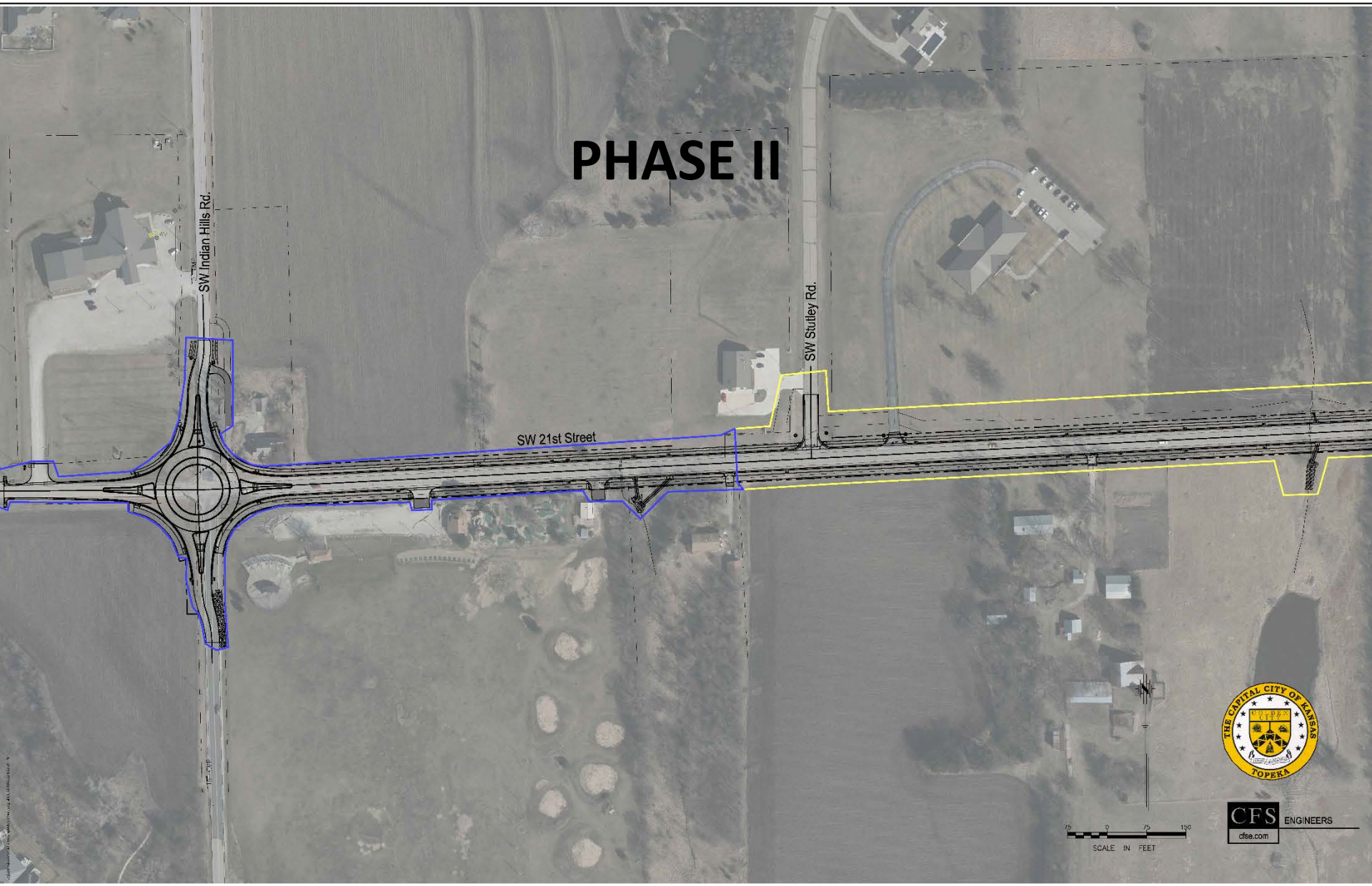
SW Indian Hills Rd.
SW Stutley Rd.
SW 21st Street
SCALE IN FEET
THE CAPITAL CITY OF KANSAS
TOPEKA
CFS
cfse.com
ENGINEERS