Street Repair Project – South of SE 37th St between S Kansas Ave & SE Adams

City of Topeka Street Improvement
Project No. T-841040.03

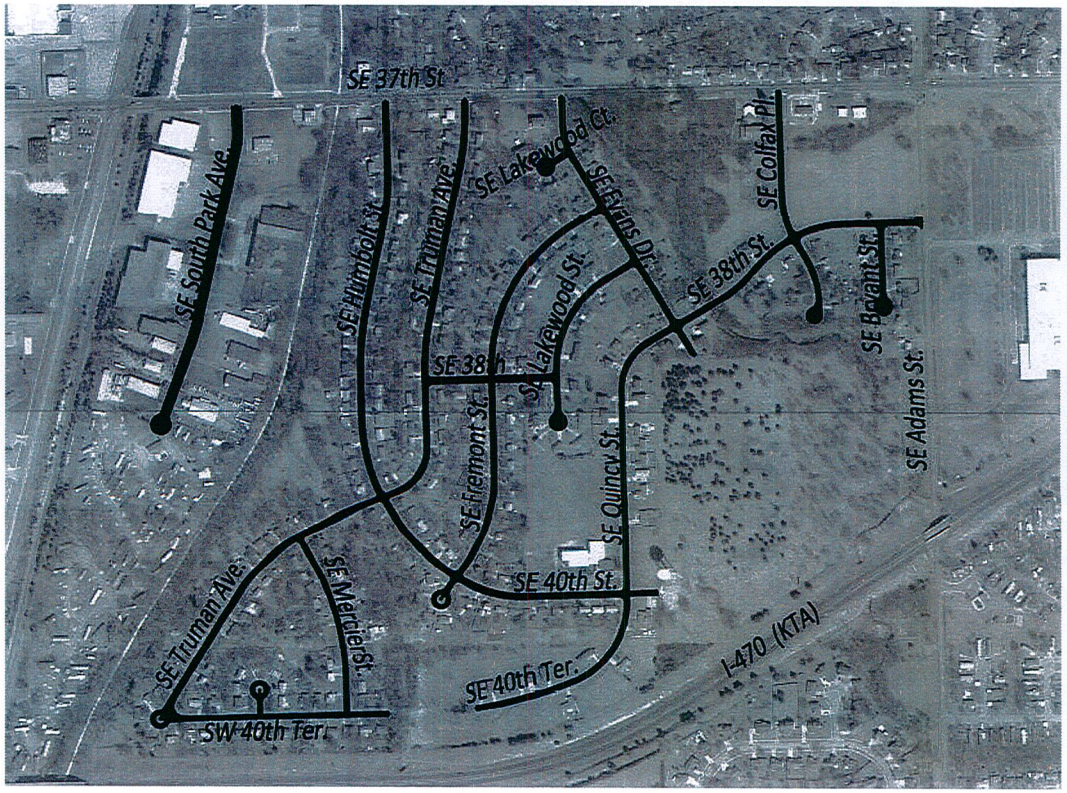

PROJECT CONTACT INFORMATION

Bettis Asphalt & Construction, Inc.
Project Manager
Mark Bettis
Ph: 235-8444

City of Topeka
Project Manager
Darrin Coffland
Ph: 368-0125

City of Topeka
Public Works Communications
David Bevins
Ph: 368-1642

Engineering Consultant
SBB Engineering, LLC
Jeff Laubach, PE
Ph: 215-8630

Onsite Inspection
Finney & Turnipseed
Joe Harrington
Ph: 212-1592

Project Funded by City of Topeka
Citywide Half-Cent Sales Tax

PROJECT SCOPE:

MILL AND OVERLAY WITH SOME AREAS OF FULL DEPTH ASPHALT REPLACEMENT

Construction Sequence

- Contractor shall notify adjacent property owners at least one week in advance prior to beginning operations in the affected areas.

- Contractor to perform areas of Full Depth Patching. Streets will be closed to through traffic during Full Depth Patching, but open to local traffic for residents to access their homes. Contractor to notify residents for time periods they may not have vehicular access to their driveway if Full Depth Patching is adjacent to homeowner's driveway.

- After all patching is completed the street will be milled (removing top 2"). Milling operations will occur during the day, and Contractor to notify residents for time periods they may not have vehicular access to their driveways.

- A 2" Asphalt Overlay to be placed after street is milled. Overlay operations will occur during the day, and Contractor to notify residents for time periods they may not have vehicular access to their driveways.